

## ● Acute Care Unit (ACU) Hall

Please do not enter a clinical care or treatment area of the hospital. Patient privacy and health care service delivery must not be compromised.



Gordon Adaskin  
Tangled Edge



Jane Ford  
Fireweed II



Fran Ovens  
Sunflower Garden



Jody Anderson  
Yellow Tulip,  
Blue Poppy &  
Purple Parrot Tulip



Jane Ford  
ICE



Fran Ovens  
Solitude



Lil Chrzan  
A Searchlight is  
Like the Sun



Jane Ford  
Rising Mist



Fran Ovens  
Blue Whale



Julia Dodge  
Quarry



Jennifer Goodwin  
Light and Shadow



Andrea Pratt  
Pointed Question



Julia Dodge  
Wet Root



Ed Hill  
Sanctuary of  
Shelter Islets



Ruth Rodgers  
Meadow's Edge



Julia Dodge  
Wood and Moss



Kathryn Jacobi  
Pears



Ruth Rodgers  
The Return of  
Odysseus



Jan de Beer  
Genesis



Kasia Krolikowska  
Miracle of Not  
Remembering



Ruth Rodgers  
Wait For Me



Jan de Beer  
Elements



Marlene Lowden  
Meditation



Carmelo Sortino  
Dream of Sicily



Janice Edmonds  
Easter Lilies



Debbie Manou  
Ferry View



Nadina Tandy  
All of Me



ACU Exam Room Hall  
Jane Ford  
Above the Tree Line

Thank you for your consideration of patients, their families and the Sechelt Hospital staff while viewing the work.

## ● Acute Care Unit (ACU) Lobby



Admitting Entrance  
Michael Tickner  
Island Dreamer



Jennifer Goodwin  
The Three Graces



Nadina Tandy  
Waterborn



Sunrise Glow  
Motoko Baum



Suzy Naylor  
Birds



Marleen Vermeulen  
Bound by Beauty



Leif Kristian Freed  
Returning Home



Carmelo Sortino  
Royal Red



Alissa Grossutti  
Don't Think Twice,  
it will be Alright

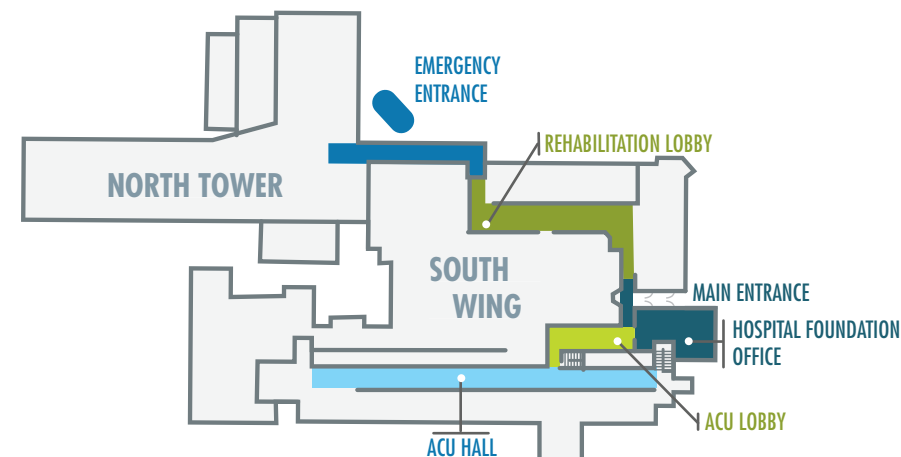

## THANK YOU FOR YOUR SUPPORT

For those who find themselves on the giving or receiving end of care—patients, families and staff—we invite local artists and collectors to help us create an inspired visual and caring environment here at Sechelt Hospital. Inquire about the Hospital Foundation's *Art of Healing* fundraising event in October, 2020.

PO Box 1761 Sechelt, BC, V0N 3A0  
604-885-8637 | [sechelthospitalfoundation.org](http://sechelthospitalfoundation.org)  
Charitable Registration #: 88915-7194-RR-0001



SECHELT HOSPITAL  
FOUNDATION

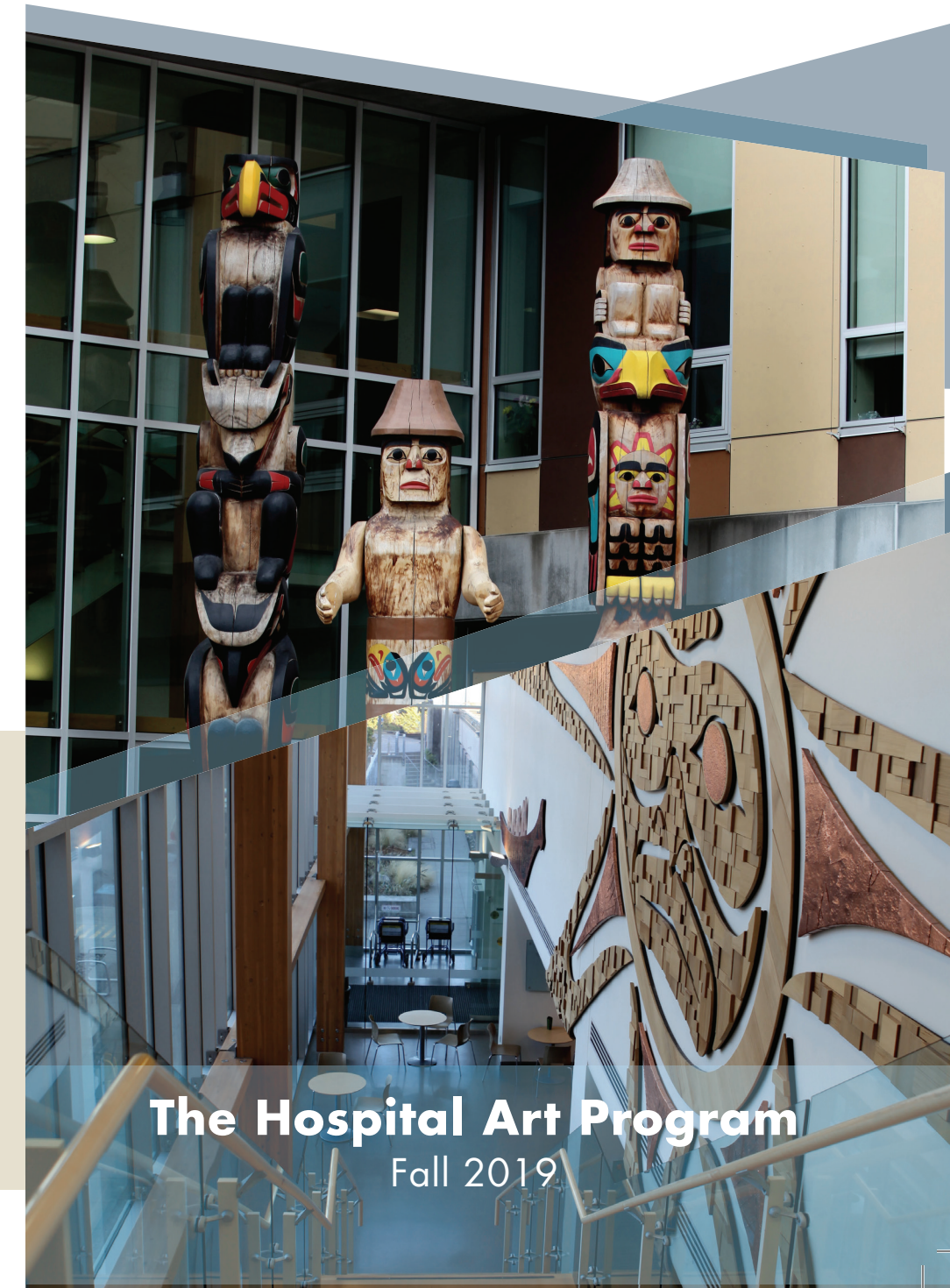

**The Hospital Art Program**  
Fall 2019



# WELCOME

In January of 2018 the Foundation invited local artists and collectors to help us create a visually inspiring and caring environment here at Sechelt Hospital.

The Art Program includes a permanent collection of donated artwork to enhance our healing environments. Already, you can see incredible works by local artists in the hallways of the new ACU, in Emergency, at the Gibsons Health Unit and in the hallways off the main lobby.

An Art Program Committee, which includes representatives from the

arts, health, and community sectors, oversees the submissions and their placement.

Today, over 100 artists and collectors have helped build the Hospital Art collection. In fall 2018, the *Art of Healing* fundraiser raised over \$75,000 for the Hospital Foundation and the areas of greatest need. Watch for a repeat of the *Art of Healing* in October 2020.

*If you are interested in participating, contact the foundation office at 604-885-8637 or send an email to [sh.foundation@vch.ca](mailto:sh.foundation@vch.ca).*

## Emergency Entrance & North Tower Lobby

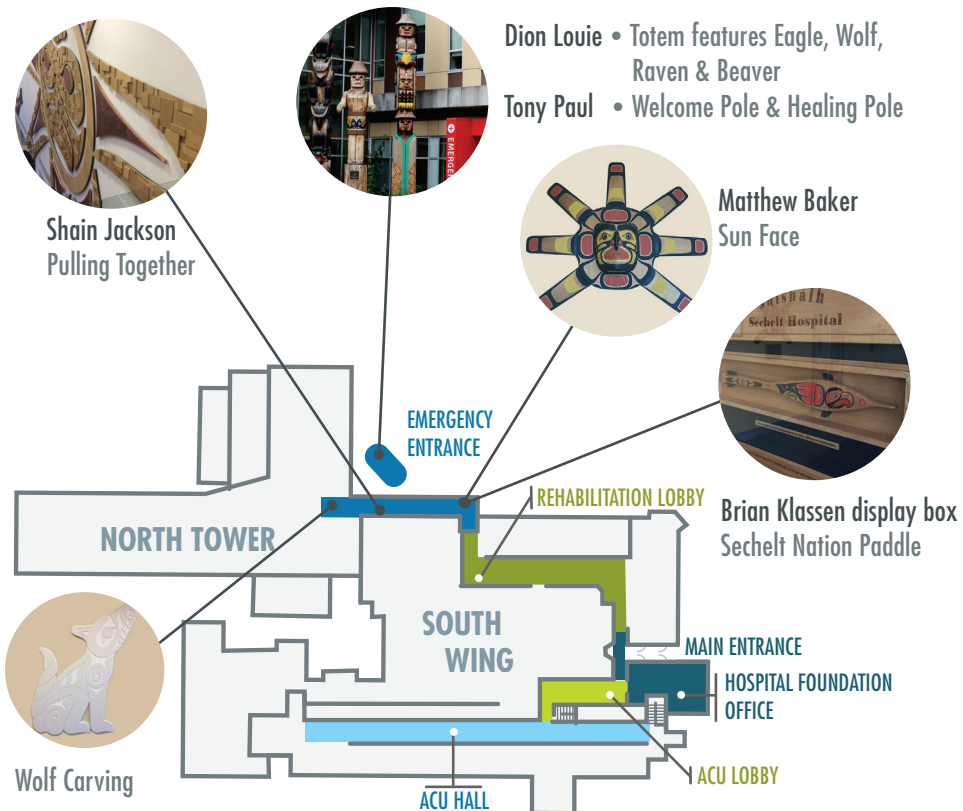

## Emergency Waiting Room



Greta Guzek  
Bright Spirit



Sandy Kay  
Healing Fire Within



Brian Romer  
Trail Bay, Early in the Year



ER Imaging Entrance  
Christy Sverre  
Around Race Rocks

## Hall to North Tower | Lab/Rehabilitation Lobby



Marlene Lowden  
Grace & Courage

### Pat Jobb Series



Grass Stiff  
With Frost



In a Breeze  
Gently III



Garden Dance

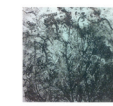

Wild Flowers

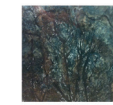

Garden of Lace



Mary Pifer  
Clematis



Hallway to Lab  
Joan Punt  
Winter White

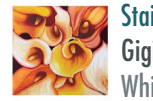

Stairway to 2nd Floor  
Gigi Hoeller  
While You Were Away



Sliding Doors by Lab  
Elizabeth Scott  
Grise Fjord #1, 2 & 3

## Sechelt Hospital Foundation Office



Leonard Brett  
Fuchsia



Leif Kristian Freed  
In My  
Neighbourhood



Donna Stewart  
Standing Strong



E.A. Evans  
Morning Mist



Kasia Krolikowska  
The Secret Effect  
of Wine



Lynsey Paterson  
My Garden

Thank you for your consideration of patients, their families and the Sechelt Hospital staff while viewing the work.

Shain Jackson stands by the "Pulling Together" mural in the Tower Lobby of the Sechelt Hospital. The mural was carved by artists from the shíshálh First Nation and features a canoe in which everyone paddles together.

Commissioned by Vancouver Coastal Health in 2012 and installed in 2013, it was the first step in the current hospital program of acquiring art.



Photo by Joanna Piros.